

## Lesson 1: Welcome to The New Bethel Church

### New Members' Orientation

*"Furthermore then we beseech you, brethren, and exhort you by the Lord Jesus, that as ye have received of us how ye ought to walk and to please God, so ye would abound more and more." 1 Thessalonians 4:1*

### Lesson 1 Overview

- a. Brief History of the Church
- b. First Family & Pastoral Summary
- c. The Mission of the Pastor
- d. The Church Mission Statement
- e. The Church's 4x4 Mission
- f. The Leadership of the Church
- g. Church Services & Office Hours
- h. Membership Responsibility
- i. NBC Ministries

---

### Lesson 1a: Brief History of the New Bethel Church

*Bethel Pentecostal Church was founded and opened on July 4, 1948 under the leadership of Pastor Rosie Summers. She was assisted by her sister, Vashti Boushier. Pastor Rosie Summers retired in 1974, appointing Elder Kenneth Neal as the pastor. Under the leadership of Elder Neal many outreach ministries were established. In January 1988, Elder Reuben K. Johnson became pastor. During his tenure the Cross Cultural Intercessory Prayer Ministry, Community Service Outreach ministry, and many others ministries were implemented. In April 1996, under the leadership of District Elder Johnson the church was renamed the New Bethel Church, Inc. In November 2004 Elder Jathan K. Austin was elected as the new pastor of the church. He brought a message of reconciliation and restoration of God's people. Under his tenure as pastor the ministry experienced an outpouring of the Holy Spirit. Then in June of 2009 **A. Glenn Brady** was elected as the new pastor of the church. A true visionary, in the short time of his tenure as pastor, he has pushed and pulled greatness out of the members of New Bethel. A call for living holy, being accountable, having a spirit of excellence and finding your purpose in Christ have been a staple of New Bethel under Pastor Brady's leadership. The Lord favored New Bethel in June of 2009, to move to our current place of worship acquiring nearly 4 acres of campus.*

## Lesson 1b: Your First Family & Pastoral Summary

### The First Family

Pastor A. Glenn Brady  
Angela Brady  
Alexis Brady  
Dave Willis  
Amaris Brady-Willis

### Pastor Brady's Biographical Summary

Pastor A. Glenn Brady has dedicated his life to ministry. After serving as an assistant to Bishop Norman L. Wagner for over 35 years in Youngstown, Ohio, he became the pastor of the New Bethel Church in Kansas City, KS in June of 2009. In just a short span, the church has experienced tremendous growth & ministry development. In 2003 he was elevated to the office of Suffragan Bishop and in 2010 was unanimously elected as the General Secretary, for the Pentecostal Assemblies of the World, Inc. In 2013, he was elevated to the office of Bishop over the Hawaii District Council of the PAW. Graduating from Youngstown State University with his bachelor's degree in business administration, he furthered his education by attending the University of Akron School of Law in Akron, Ohio. In 2003, he received from Aenon Bible College a Doctor of Divinity degree.

---

## Lesson 1c: The Mission of the Pastor

*To do all within my ability as the Shepherd, to insure that those who are assigned under my care make it to Heaven...*

*And on the way, experience an abundant life, fulfilling their purpose in destiny.*

*Pastor A. Glenn Brady*

*\*Holistic Living \_\_\_\_\_*

---

## Lesson 1d: The Church's Mission Statement

Our mission is to (1) **DELIVER** people from a worldly system, nurture them into (2) **DISCIPLES** of Jesus Christ, (3) **DEVELOP** them for a 21<sup>st</sup> century ministry, and (4) **DEPLOY** them to fulfill their purpose in destiny.

## Lesson 1e: The Church's 4x4 Mission

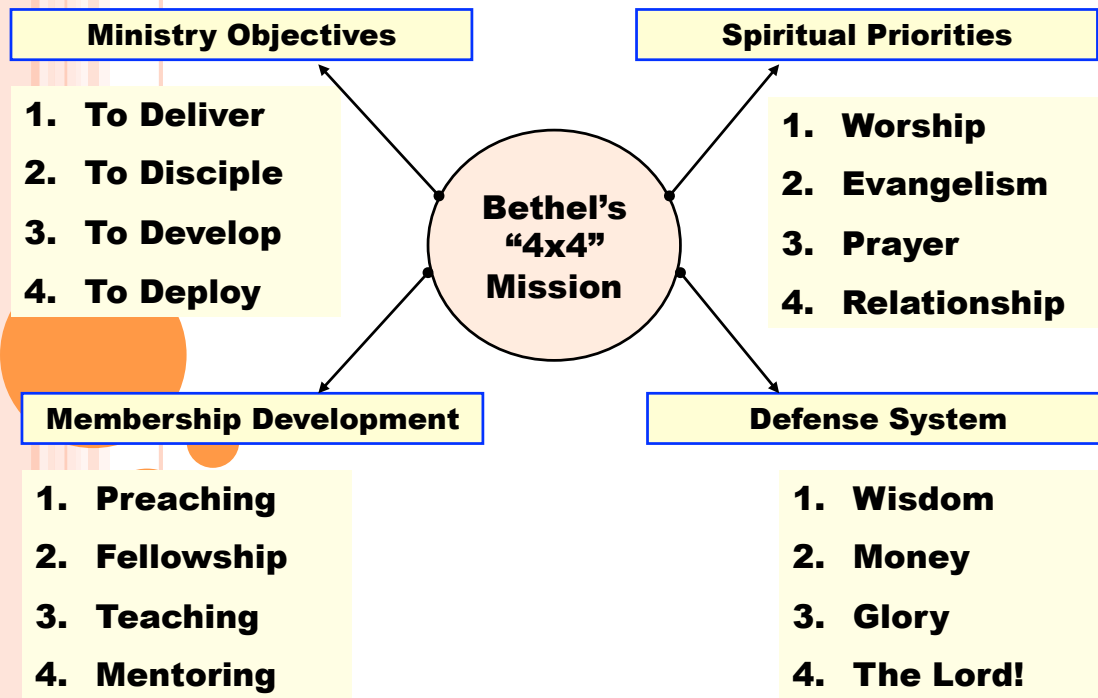

## Lesson 1f: The Leadership of the Church

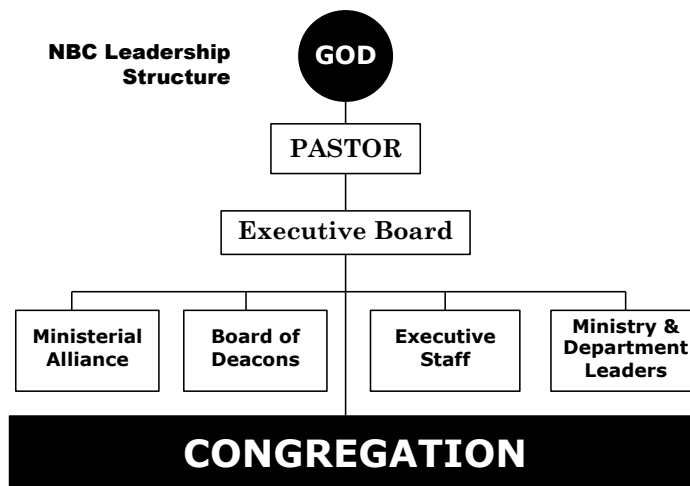

### **Executive Board**

Pastor A. Glenn Brady, Chairman  
Bro. Broderick Crawford, Secretary  
Deac. Tommy Nunn, Treasurer  
Bro. Bill Alexander  
Deac. Marterz Gardner  
Deac. Truman Garlington  
Eld. Carl McKinney  
Min. Nadine Mitchell  
Min. Michelle Nunn  
Deac. Albert Releford  
Evg. Vetra Williams

### **Elders & Evangelist**

Eld. LaShone Releford (*Ministerial Alliance Leader*)  
Eld. M. Andre Burns  
Evg. Mary Green  
Eld. Carl McKinney  
Eld. John Tolbert  
Evg. Tammy Combs  
Evg. Vetra Williams  
Evg. Richa McKinney

### **Additional Ministers**

Min. Kameron Adams  
Min. Myron Hill  
Min. Anthony Nickens  
Min. Carl Williams  
Min. Christine Bulley  
Min. Sheldon Kenslow  
Min. Nadine Mitchell  
Min. Michelle Nunn  
Min. Messia Releford  
Min. Rhonda Lockett  
Min. Murdice Watson  
Min. Patrice Perkins  
Min. Sydney Holland  
Min. Dee Green  
Min. Lea Vincent  
Min. De'Ante Vincent  
Min. Litney Gray  
Min. Erskine Turner  
Min. Cheryl Hicks  
Min. Derrick Jackson  
Min. Noelle Swinton

### **Ecclesiastical Deacons**

Deac. Truman Garlington  
Deac. Jesse Gray  
Deac. Donald Jones  
Deac. Tony Nickens  
Deac. Tommy Nunn  
Deac. Albert Releford  
Deac. Bill Alexander

### **Levitical Deacons**

Deac. Martez Gardner  
Deac. Courtlan Harrington  
Deac. Aaron Nunn  
Deac. Calvin Summers  
Deac. Dequince Atkinson  
Deac. Chris Swinton  
Deac. Michael Moore

### **Honorary Deacons**

Deac. Leo Harris  
Deac. Bob Kelley

### **Mothers of the Church**

Mother Salvina Walls  
Mother Maud Fleming  
Mother Saretta Grayson  
Mother Veronica Kenslow  
Mother Gladys Mitchell  
Mother Eathell Parks  
Mother Bertha Harris

### **Executive Staff**

Sis. Amaris Brady-Willis  
Sis. Noelle Swinton  
Min. Anthony Nickens  
Eld. John M. Tolbert  
Bro. Aaron Nunn  
Bro. Antonio Stewart  
Bro. Broderick Crawford  
Eld. LaShone Releford  
Eld. Carl McKinney  
Deac. Tommy Nunn  
Sis. Kim Parker

## Lesson 1g: Church Services & Office Hours

### Sunday

Morning Prayer.....	8:00am - 8:20am
Early Morning Service.....	8:30am - 9:45am
Breakfast Fellowship.....	9:45am - 10:30am
Mid-Morning Service.....	10:45am - 12:30pm
PBS ( <i>Nursery - Pint Size Bible Scholars</i> ).....	10:45am - 12:30pm
Royal Children's Church.....	10:45am - 12:30pm
Bridging The Gap Teen Service (2 <sup>nd</sup> & 4 <sup>th</sup> Sunday).....	11:30am - 12:30am

### Wednesday

Afternoon Prayer.....	11:30am - 12 Noon
Noon-day Bible Study.....	12 Noon - 1:00pm
Evening Prayer.....	6:30pm - 7:00pm
LIFE Impact Bible Study & Elective Christian Education Classes.....	7:00pm - 8:30pm

### Office Information

Tuesday thru Friday.....	9:00am - 3:00pm
--------------------------	-----------------

If you would like to make an appointment with the pastor or to schedule an event (i.e. baby blessing, car blessing, etc.) please call the church office. Evening appointments are available on Wednesdays prior to LIFE Impact Bible Study and on other days when possible. In the event of an emergency, contact the church office or pastor.

---

## Lesson 1h: As a proud member of the New Bethel Church...

I will attend the Major Weekly Services

I will 'strive' to live a Godly, Christian life

I will follow the "tenets" of the church

I will give my support financially

- ✓ Tithes (*10% of my total gross income*) \***Malachi Chapter 3**
- ✓ Offerings (*my gift to the Lord as I have been blessed*)
- ✓ Special Requests (*sacrificial giving toward ministry development*)

I will Get Busy & Stay Active in any of the ministries of the church

I will introduce others to the ministry

## New Bethel Church Ministries

Adjutancy / Armor Bearing  
 Bereavement\*  
 Bicycle Ministry  
 B.O.W. Ministry\*  
 Book Club Ministry (L.I.G.H.T. Bearers)  
 Bridge the Gap Teen Ministry  
 Building Design / Construction\*  
 Cancer Support\*  
 Carving Stone Writing\*  
 Children's Church  
 Communications & Promotions  
 Counseling & Spiritual Admonition  
 Culinary / Kitchen  
 Dance & the Arts (8-Count)  
 Drama & Acting\*  
 Finance  
 Food Pantry Support Distribution  
 Floral & Decor  
 Girl Scout Ministry  
 Geriatric & Senior Care\*  
 Health & Wellness  
 Helps & Volunteerism\*  
 Hospital & Sick Visitation  
 Hospitality / Guest Services  
 Pastor's Aide

Information Technology & Data  
 Janitorial & Maintenance  
 Marketing & Book Store\*  
 Marriage & Couple\*  
 Ministerial Alliance  
 Ministry Quality Control  
 Mission Support\*  
 Mother-to-Mother\*  
 Multi-Cultural Ministry\*  
 Nursery & Child Care  
 Pastoral Family Care  
 Prison\*  
 Security & Protection  
 Sign Language\*  
 Singles' Ministry\*  
 Sound & Audio/Visual  
 Special Events  
 Sports & Fitness Activity  
 Transportation  
 Ushers  
 Video, Cinema & Photography  
 Working Ministry

\*Denotes future ministries that are currently in development  
 Visit [www.newbethelkc.org](http://www.newbethelkc.org) for a full listing of ministry leaders with contact information

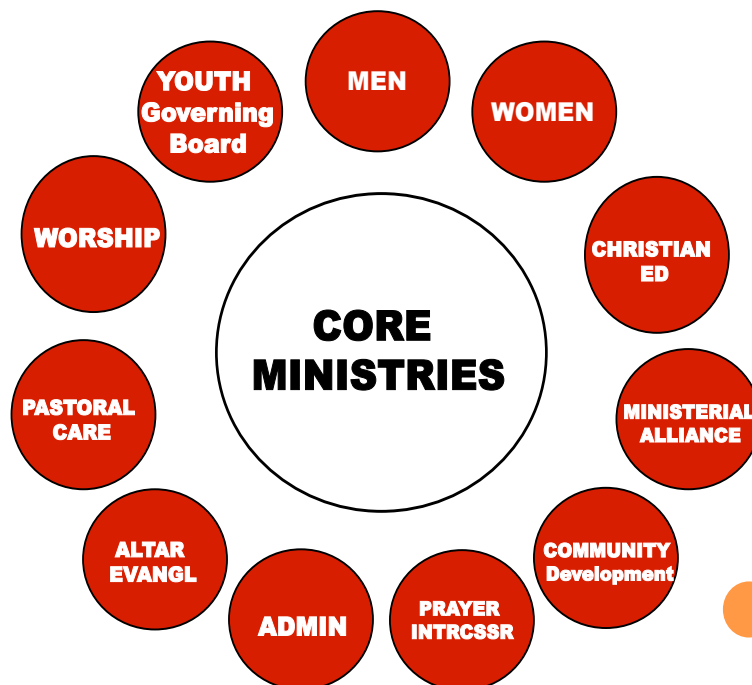

## Personal Goals as a member of the New Bethel Church

### Short Term:

---

---

---

---

**Long Term:**

---

---

---

## Lesson 1 Notes

## Lesson 2: This We Believe

### Our Doctrinal Position

*"Then they that gladly received his word were baptized: and the same day there were added unto them about three thousand souls. And they continued stedfastly in the apostles' doctrine and fellowship, and in breaking of bread, and in prayers."*

**Acts 2: 41-42**

### Lesson 2 Overview

- a. Mankind is in the Need for Salvation
- b. The Plan of Salvation
- c. Judgment: Heaven & Hell

---

### Lesson 2a: Mankind is in Need for Salvation

#### Study...

Genesis 2: 16 & 17, Genesis 3:6, Genesis 3: 17 & 19

Romans 3:22-23

Romans 5:12

1 Corinthians 15:21-22

John 3:16

---

### Lesson 2b: The Plan of Salvation

What must "I" do to be saved?

#### Step 1 - Believe/Faith

BELIEVE: Greek Transliteration: pisteuō

to *have faith* (in, upon, or with respect to, a person or thing), i.e. *credit*; by implication to *entrust* (especially one's spiritual well-being to Christ) :- believe (-r), commit (to trust), put in trust with.

#### **Scripture References**

Heb 11:6

Luke 8:9-12

Acts 16:28-33

Believe/Faith
_____
_____
_____
_____
_____

## **Step 2 - Confess**

CONFESS: Greek Transliteration: homologeō

to *assent*, i.e. *covenant*, *acknowledge* :- con- (pro-) fess, confession is made, give thanks, promise.

### **Scripture References**

Luke 12:7-9

Rom 10:6-10

2 John 1:6-7

Confess

---

---

---

---

## **Step 3 - Repent**

REPENT: Greek Transliteration: metanoēō

to *think differently* or *afterwards* i.e. *reconsider* (*moral feel compunction*); repent.

### **Scripture References**

Matt 4:16-17

Acts 17:29-30

Acts 26:19-20

Repent

---

---

---

---

## **Step 4 - Be Baptized**

BAPTIZED: Greek Transliteration: baptizō

to *make whelmed* (i.e. *fully wet*); used only (in the N.T.) of ceremonial *ablution*, especially (technical) of the ordinance of Christian *baptism* :- baptist, baptize, wash.

### **Scripture References**

Acts 2:37-41

Mark 16:14-16

Acts 8:35-39

Be Baptized

---

---

---

---

## **Step 5 - Infilling of the Holy Spirit**

FILLED: Greek Transliteration: pimplēmi

to "*fill*" (literal or figurative [*imbue*, *influence*, *supply*]); specially to *fulfil* (time) :- accomplish, full (...come), furnish.

### **Scripture References**

Acts 2:1-4

Acts 4:7-10, 31

Eph 5:15-20

Infilling of the Holy Spirit

---

---

---

---

TONGUES: Greek Transliteration: glōssa

Of uncertain affinity; the *tongue*; by implication a *language* (specially one naturally unacquired) :- tongue.

"Other" Tongues (Acts 2:4,10:46,19:6)

"Divers Kinds" of Tongues (1 Corinthians 12:8-11)

"Unknown" Tongues (1 Corinthians 14:1-4)

*Please Note: Tongues are not the Holy Spirit, but it's the \_\_\_\_\_ that you've received the Holy Spirit - God is on control!*

### **Step 6: Forsake**

FORSAKE: Greek Transliteration: apotassō

literal to say *adieu* (by departing or dismissing); figurative to *renounce* :- bid farewell, forsake, take leave, send away.

#### **Scripture References**

Luke 5:8-11

Prov 9:6

1 John 2:14-17

Forsake

### **Step 7: Walk Upright**

UPRIGHT: **Hebrew Transliteration:** tāmîm

*entire* (literal, figurative or moral); also (as noun) *integrity, truth* :- without blemish, complete, full, perfect, sincerely (-ity), sound, without spot, undefiled, upright (-ly), whole.

#### **Scripture References**

Psalms 15:1-2

Prov 28:18

Isaiah 33:13-15

Titus 2:11-14

Walk Upright

---

## **Lesson 2c: Judgment: Heaven & Hell**

#### **Scripture Reference**

Revelation 20:10-15

Revelation 21:10-27

#### **Notes**

---

---

---

---

---

---

## Lesson 2 Notes

[illegible]

## Lesson 3: A More Excellent Way

### A Guide fro Christian Development

*"As newborn babes, desire the sincere milk of the word, that ye may grow thereby."*  
**1 Peter 2:2**

#### Lesson 3 Overview

- a. Prayer & Fasting
- b. Studying God's Word
- c. Christian Fellowship
- d. Praise & Worship
- e. Repentance & Confession

---

#### Lesson 3a: Prayer & Fasting

##### Scripture References

*"One day Jesus was praying in a certain place. When he finished, one of his disciples said to him, 'Lord, teach us to pray'..."* **Luke 11:1**

*"And he said unto them, This kind can come forth by nothing, but by prayer and fasting."* **Mark 9:29**

##### What is Prayer?

Prayer is communication with a divine God from earthly subjects (mankind)

- The ability of reaching heaven from the earth
- The directions from God to "act" out His mind

The Five Basic kinds of Prayers

**1. Prayer of Praise**

---

---

---

**2. Prayer of Thanksgiving**

---

---

---

**3. Prayer of Petition**

---

---

---

#### 4. Prayer of Intercession

---

---

#### 5. Prayer of Authority

---

---

### **Why is Prayer so Important?**

To establish a relationship with God.

- You must be able to learn the 'voice of God'
- You must dedicate time for God

For Deliverance / We need intervention!

To defeat the Devil!

### **How do you pray?**

1. Give reverence to God / Acknowledge God
  - With thanksgiving
  - With praise
2. Ask for God's Will to be done (at the beginning)
3. Make your petition known to God
4. Forgive & Seek forgiveness (call on mercy & grace)
5. IN JESUS NAME!
  - The greatest power in the world
  - Gives you the authority over Satan
    - Authority: the ability to enforce by speaking!
6. Amen!

**I am currently  
praying for...**

---

---

---

---

---

---

---

---

---

---

***In Jesus Name,  
Amen!***

## **What is Fasting?**

A 'Fast' is a spiritual means to commune with God through the body of flesh

Abstaining from carnal things [what feeds the flesh]

- Food / Water
- Pleasurable things of the flesh

Fasting is a 'discipline' – ruling over ones spirit

- You are the guardian of the Temple of God (I Corinthians 6:19-20)
- Gives you access into the mind & power of God (Romans 8:26-27)

To "Kill the Flesh"

- Desires of self (LUST)
- The will of self (Self-Will)
- It breaks the shell / refer: Mark 14:3

## **Why do we fast?**

For Spiritual Benefits

1. In order to be focused to God
2. Because a need arises for 'divine intervention'
3. In order to be used by God
4. Because we have to return to God
5. When we must hear a clear Word from God

For Physical Benefits

1. Cleans your body from toxins
2. Improves Brain functions and mental activity
3. Can help improve eating patterns
4. Causes you to lose weight & body fat

Types of Fasts

1. Going without food & drink
2. Going without certain foods and drink over a period of time
3. Going without certain pleasurable activities

---

## **Lesson 3b: Studying God's Word**

The Bible is the Word of God. It provides us with the knowledge and wisdom needed in order:

- *Know how to please God, and*
- *Share with others the "gospel" (good news) about Jesus Christ.*

The Bible is useful for becoming a disciple, recognizing incorrect teachings, and living as a Christian day to day.

## Important Things to Consider...

1. Attend Weekly Bible Class
2. Use the Bible & Different Versions
3. Download an App

### **www.bibletools.com >>>>>**

One of the noblest pursuits a child of God can embark upon is to get to know and understand God better. The best way we can accomplish this is to look carefully at the book He has written, the Bible, which communicates who He is and His plan for mankind. There are a number of ways we can study the Bible, but one of the most effective and simple approaches to reading and understanding God's Word involves three simple steps:

Step 1: Observation—What does the passage say?

Step 2: Interpretation—What does the passage mean?

Step 3: Application—What am I going to do about what the passage says and means?

# Download a Great Bible Study App to your phone or tablet!

**My goals with studying God's word**

---

---

---

---

---

## Lesson 3c: Christian Fellowship

### The Importance In Coming Together

1. We need each other  
(Hebrew 10:19-25)
2. Provides collective help when in need  
(Acts 12: 1-19 & Philippians 4:10-19)
3. My responsibility is to hold us together  
(Jeremiah 23:1-4)

---

## Lesson 3d: Praise & Worship

Everyone & Anyone **Can** Praise The Lord

- The Psalm of Praise (Psalm 150)
- Heaven & Earth are commanded to Praise (Psalm 148)
- Praise must be continually (Hebrew 13:12-15)
- Say... 'Praise the Lord' (Isaiah 12:1-6, Romans 15:11)

Everyone **Can't** Worship the Lord

- Worshippers Are Sought After (St. John 4:20-24)
- God Extends An Invitation to Worship (Exodus 24:1)
- You Must Choose To Worship (Joshua 24:15-16 / Luke 4:5-8)

## Lesson 3e: Repentance & Confession

*But if we walk in the light, as he is in the light, we have fellowship one with another, and the blood of Jesus Christ his Son cleanseth us from all sin. If we say that we have no sin, we deceive ourselves, and the truth is not in us. If we confess our sins, he is faithful and just to forgive us our sins, and to cleanse us from all unrighteousness.*

## 1 John 1:7-9

## Lesson 3 Notes

## Lesson 4: Our Denominational Affiliation

### Pentecostal Assemblies of the World, Inc.

#### Lesson 4 Overview

- a. The History
- b. Affiliation & Faith
- c. Spiritual Fathers of Pastor Brady
- d. Current Officers & The HACC

#### Lesson 4a: The History

##### The Birth of the Church

Acts 2:1-4  
Acts 2: 14-36  
(Joel 2:28-29)

##### The Growth of the Church

Acts 2: 37-47

##### The Need for Organization

Acts 6:1-5

##### Leadership Oversight

Acts 11:1-4, 18  
Acts 15:22-24

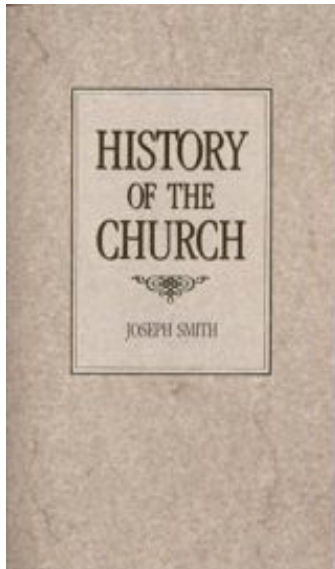

#### Notes

---

---

---

---

---

---

---

---

#### Lesson 4b: Affiliation & Faith

##### The Pentecostal Assemblies of the World

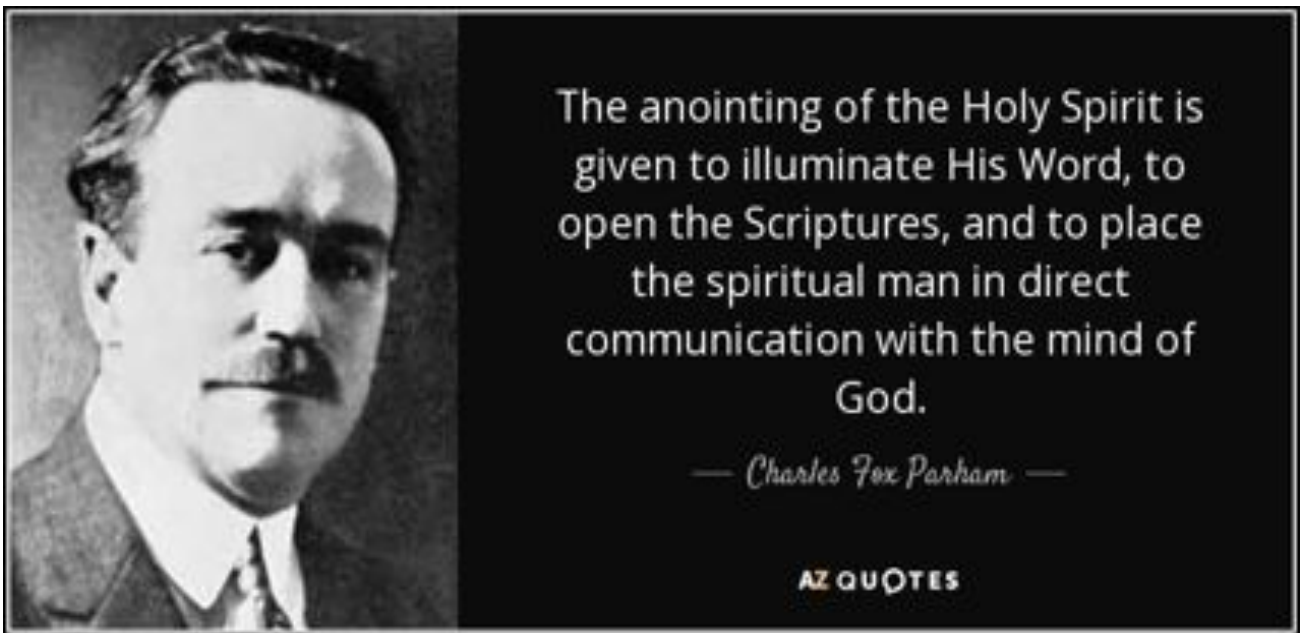

### **The Roots of Azusa: Pentecost in Kansas**

The Christian Broadcasting Network - Gordan Robertson

In October 1900 in Topeka, Kansas, a small band of believers led by Charles Parham started **Bethel Bible School**. The school "invited all ministers and Christians who were willing to forsake all, sell what they had, give it away, and enter the school for study and prayer, where all of us together might trust God for food, fuel, rent and clothing." No one paid tuition or board and they all wanted to be equipped to go to the ends of the earth to preach the gospel of the Kingdom as a witness to every nation. The only textbook was the Bible. Their concerted purpose was to learn the Bible.

As they searched the scriptures, they came up with one great problem - what about the second chapter of Acts? In December 1900, Parham sent his students at work to diligently search the scriptures for the Biblical evidence of the baptism in the Holy Spirit. They all came back with the same answer - when the baptism in the Holy Spirit came to the early disciples, the indisputable proof on each occasion was that they spoke with other tongues.

Armed with this head knowledge, they now sought to have it worked out in their own hearts. Parham called a watch night service on December 31, 1900. He assembled about 75 people including the 40 students. One of the students, Agnes N. Ozman asked that hands might be laid upon her to receive the Holy Spirit since she desired to go to foreign lands as a missionary.

Provident Association building in Topeka, Kansas.  
Building was rented to Parham for his Bethel Healing Home  
from Fall 1898 to June 1900.

According to Parham, after midnight on January 1, 1901, he laid hands upon her and: *"I had scarcely repeated three dozen sentences when a glory fell upon her, a halo seemed to surround her head and face, and she began speaking in the Chinese language, and was unable to speak English for three days..."*

This ushered in the Pentecostal Experience in post-modern America.

Within 10 years, that tiny prayer meeting in Topeka spread out far and wide to start the Azusa Street revival under William J. Seymour. That meeting ultimately gave birth as well to the Assemblies of God, the Church of God, the Church of God in Christ, and **the Pentecostal Assemblies of the World**. Thousands of missionaries went out and Pentecostal churches sprung up in *Canada, Germany, Sweden, Norway, England, Scotland, France, Holland, Denmark, Mexico, Brazil, El Salvador, Venezuela, Chile, Liberia, Nigeria, the Congo, Ivory Coast, South Africa, Egypt, India, Sri Lanka....*

In 1916, the Pentecostal Assemblies of the World was reorganized in Indianapolis, Indiana, at the Christ Temple Assembly of the Apostolic Faith, where Bishop G. T. Haywood was the pastor. Bishop Haywood became the organization's first Presiding Bishop at that meeting.

In 1924, many white leaders of the organization separated from the PAW. Their separation was the result of the enforcement of Jim Crow laws, racial segregation policies in the United States. The white leaders formed their own organization which subsequently became the United Pentecostal Church International (UPCI). The head of the organization held the title of General Elder or General Overseer until 1925, when it was changed to Presiding Bishop. At the same time, it established a Board of Bishops with five members. Of the five members, one of them, G. T. Haywood, was elected Presiding Bishop. Haywood was a real stabilizer for the organization.

The leadership of the PAW consists of a Presiding Bishop and a Board of Bishops. The board also includes executive officers, and emeritus (retired) bishops who once served but are either semi or fully retired.

Under the oversight of the Board of Bishops are geographical units called councils or dioceses. The councils correspond to state or national boundaries; and each council is headed by a diocesan bishop, who is appointed by the Board of Bishops. A diocesan bishop can appoint assistants that are called Suffragan Bishops and District Elders.

***The following is a list of Presiding Bishops:***

<b>Garfield T. Haywood</b>	<b>(1925 - 1931)</b>
<b>Samuel Joshua Grimes</b>	<b>(1932 - 1967)</b>
<b>Ross Perry Paddock</b>	<b>(1967 - 1974)</b>
<b>Francis L. Smith</b>	<b>(1974 - 1980)</b>
<b>Lawrence E. Brisbin</b>	<b>(1980 - 1986)</b>
<b>James Archie Johnson</b>	<b>(1986 - 1992)</b>
<b>Paul A. Bowers</b>	<b>(1992 - 1998)</b>
<b>Norman L. Wagner</b>	<b>(1998 - 2004)</b>
<b>Horace E. Smith, M.D.</b>	<b>(2004 - 2010)</b>
<b>Charles H. Ellis III</b>	<b>(2010 - current)</b>

*\*Pictured on right*

## Lesson 4c: Spiritual Fathers of Pastor Brady

Bishop Ramon L.  
**Robinson**

Bishop James E.  
**Tyson**

Bishop Norman L.  
**Wagner**

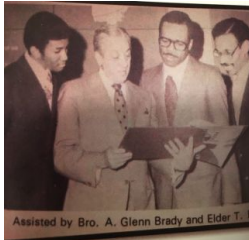

---

## Lesson 4d: Current Officers & The HACC

*Presiding Bishop* - **Bishop Charles Ellis** - Detroit, MI

*1<sup>st</sup> Assistant Presiding Bishop* - **Bishop Richard Young** - Fort Worth, TX

*2<sup>nd</sup> Assistant Presiding Bishop* - **Bishop Theodore Brooks** - New Haven, CT

*General Secretary* - **Suffragan Bishop Donald Golder** - Indianapolis, IN

*Assistant General Secretary* - **Suffragan Bishop James Rodges** - Savannah, GA

*General Treasurer* - **Suff. Bishop Maxie Dobson** - Fayetteville, NC

*Assistant General Treasurer* - **Suffragan Bishop Craig High** - Dayton, OH

The official website of the

# HEART OF AMERICA

## COUNCIL OF CHURCHES

of the Pentecostal Assemblies of the World, Inc.

BISHOP MARK C. TOLBERT, DIOCESAN

The Heart of America Council of Churches includes Kansas & the western part of Missouri.

The PAW has approximately 1750 churches in the USA served by 4,500 clergy with worldwide membership at 1.5 million.

The official website for The Pentecostal Assemblies of the World:  
**[www.pawinc.org](http://www.pawinc.org)**

## Lesson 4 Notes
